

**PARISH INFORMATION**

**Sacrament of Baptism** - Parents and Godparents must attend a Baptism Preparation class prior to the Baptism. Please contact the church office for class times and dates.

**Sacrament of Reconciliation** - **Saturday afternoon 4:00pm in the church or by Appointment**

**Sacrament of Matrimony** - Please contact the Church Office at least six months before the date of the proposed marriage. Where any former marriages are involved a longer time is necessary.

A Wedding date can not be set before the first interview with the Priest has been completed.

**Visit to the Sick** - Please call the Office or Rectory if someone is hospitalized or ill at home and would like us to visit with Holy Communion or Anointing of the Sick.

**Please note: The hospital does not call the Church.**

**Parish Registration** - All new parishioners are asked to please register with the Parish Office.

**Parish Bulletin Notices** - All announcements for the bulletin must be submitted in writing to the Parish Office no later than noon on Wednesday.

If you are a parishioner *who has not registered*, or you have a new address or phone number, OR other needs, please feel out this form and place it in the Collection basket or mail it to the Parish office.

NAME \_\_\_\_\_

New Parishioners: \_\_\_\_\_

ADDRESS \_\_\_\_\_

New Phone #: \_\_\_\_\_

CITY \_\_\_\_\_ ZIP \_\_\_\_\_

Send Envelopes \_\_\_\_\_

Moving out of the Parish(date) \_\_\_\_\_

\_\_\_\_\_ I'd like to make a Donation to the Church, please contact me.

\_\_\_\_\_ I'm going to be in the Hospital (date) \_\_\_\_\_, please call me.

\_\_\_\_\_ Unable to Attend Church, please have Eucharistic Minister call me.

All Other Needs: \_\_\_\_\_

**Financial Report - December 10 & 11th, 2016**

*Weekly Income:*

Envelopes & Checks	4,154.77
Loose Collection	2,231.56
Parish Development Fund	10.00
Online Electronic Giving	520.00
<b>Total Parish Income</b>	<b>\$ 6,916.33</b>
Haiti	52.00
Our Lady of Guadalupe	448.50

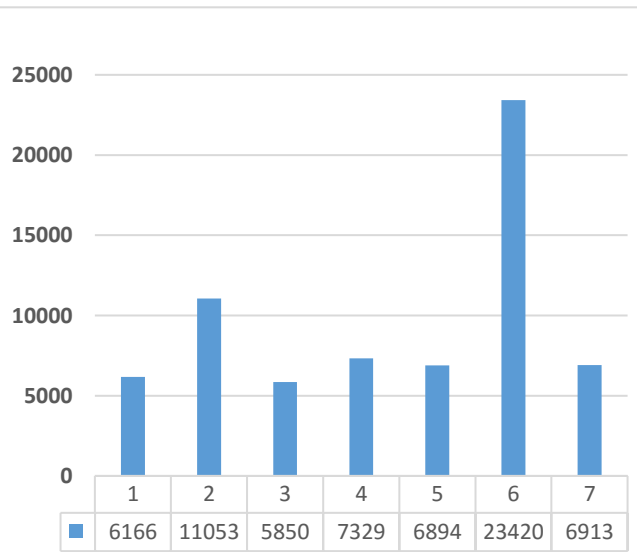

**Thank you for your  
Generous Support**

Online contributions can be made at

<http://cookevillestthomas.org>

10/30	6166
11/6	11053
11/13	5850
11/20	7329
11/27	6894
12/4	23420
12/11	6913

9660.71



4002.01	4003.01
1783.06	3541.77
448.50	613.00
2231.56	4154.77

	Envelopes & Checks	4154.77	
	Loose Collection	<del>2231.56</del>	
	Parish Development Fund	10.00	9660.71
6166	Online Electronic Giving	520.00	
11053		6916.33	
5850			
7329	Haiti	52.00	
6894			
23420			
6913			